

No: **SB165-16**

Date: **24/10/16**

Issue:

1

Subject: Elite 6 Steering Box Mounting Bolt Torque Check

As a precautionary measure Dennis Eagle request that you check steering box mounting bolts at your earliest convenience.

Each bolt should be torqued to 500Nm.

In both narrow and wide configurations the bolts are easily accessible; from above on narrow track with the cab tilted; below on wide track.

Please refer to Fig 1 & 2 indicating the bolts in narrow and wide configurations.

Fig 1.

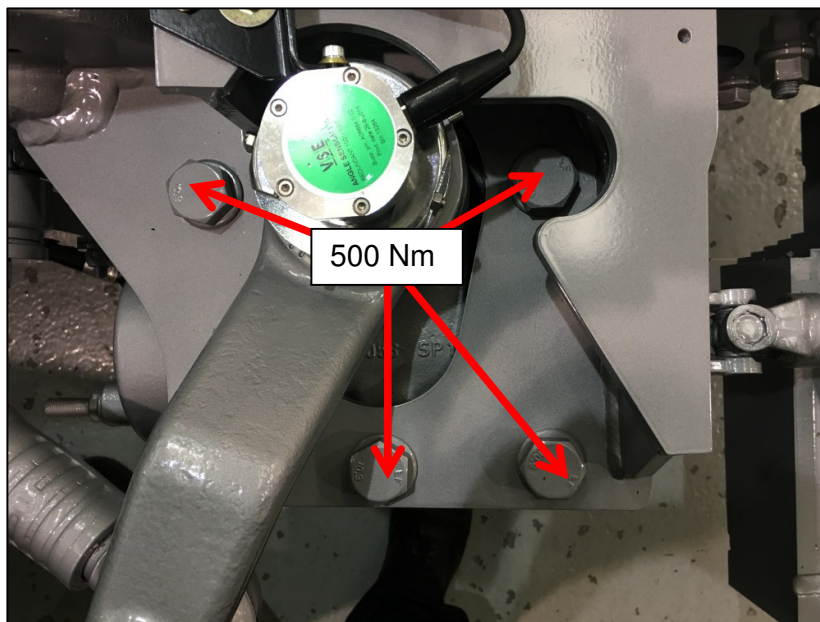

Narrow Track
Installation

No: **SB165-16**

Date: **24/10/16**

Issue:

1

Subject: Elite 6 Steering Box Mounting Bolt Torque Check

Fig 2.

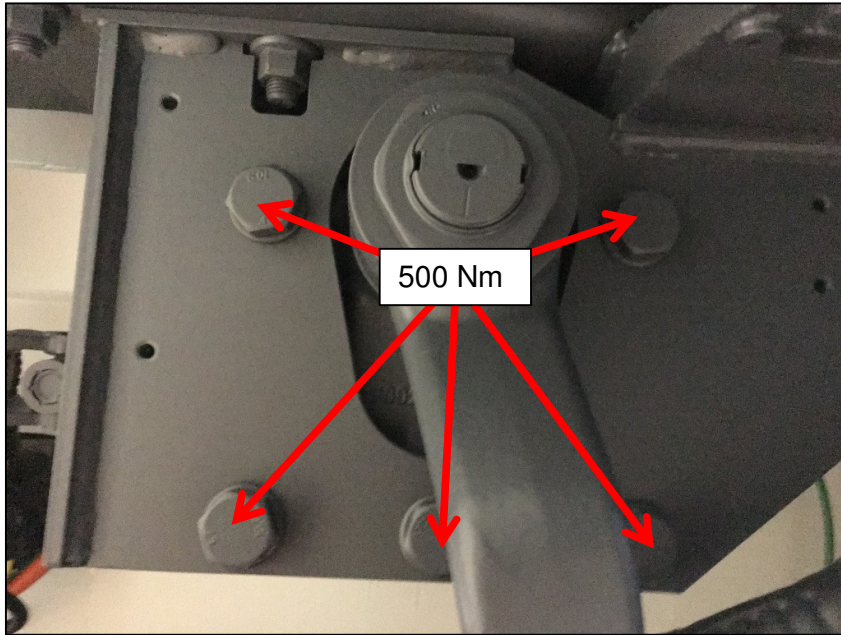

Wide Track
Installation

In the unlikely event of any bolt being found below 500Nm's please inform Dennis Eagle at the Email address shown below giving details of both the registration/chassis number.

techsupport@dennis-eagle.co.uk